

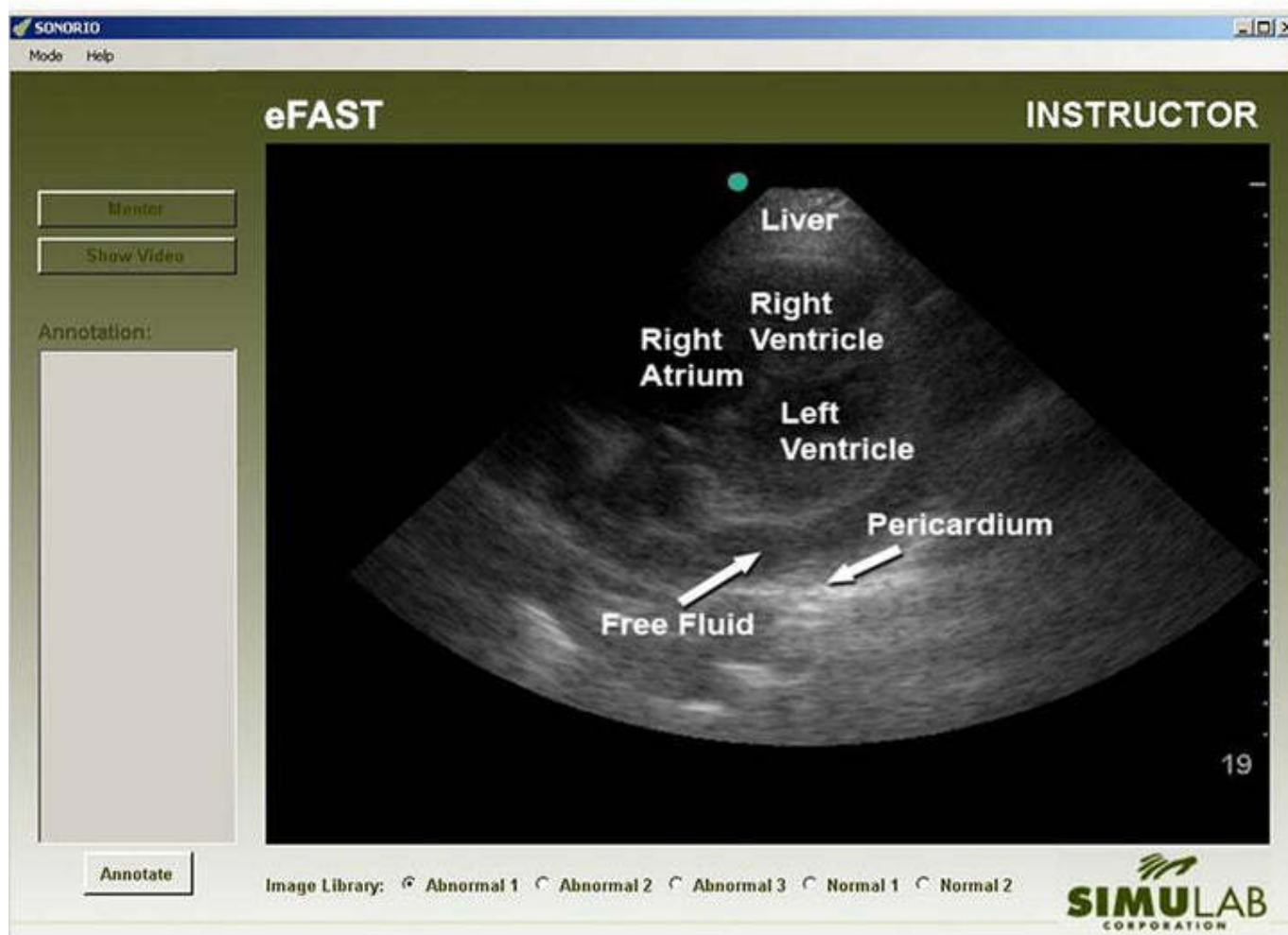

HELAGO-CZ, s.r.o.
Commercial Register maintained by the Regional
Court in Hradec Králové
Section C, File 17879
Kladská 1082
500 03 Hradec Králové 3
Company ID: 25 96 39 61, VAT: CZ 25963961
Phone: 495 220 229, 495 220 394
Fax: 495 220 154
GSM gate: 602 123 096
E-mail: info@helago-cz.cz
Web: <http://www.helago-cz.cz>

SNMEF-21 - SonoMan eF.A.S.T. Training Module v2.1 (FOR EXISTING FAST CUSTOMERS ONLY)

Order code: 4129.SNMEF21



Information about product price on demand

Parameters

Phantoms and simulators

Ultrasound phantoms software

The eFAST Module for the SonoMan® System Diagnostic Ultrasound Trainer is an extension to the SonoMan System FAST Module. The module adds a bilateral anterior thoracic sonography to the FAST exam allowing students to evaluate the thorax for pneumothorax and hemothorax.

The eFAST Module includes a mentor, student, and instructor mode. In Mentor mode, the user has access to an annotated version of each image. Instructor mode allows the instructor to include additional annotations for advanced learning. The image and video library include representations of two normal patients and three abnormal patients where abnormalities can be diagnosed.

Note:

- This software module is an add-on to the FAST Module. It is not a stand-alone module and requires ownership of the FAST Module to function. This is a software module for the SonoMan Diagnostic Ultrasound Trainer (sold separately). The module is not a stand-alone product. Contact your Account Representative to learn more.
- PC not included

Includes:

- eFAST Software Module

Features:

- Transverse and longitudinal viewing
- Five targets in each viewing window
- Abnormal and Normal images
- All images and videos are of actual patients
- Mentor mode allows users to activate the onscreen labels of any of the digital images
- Each module includes an instructor (teaching) and student (exam) mode

Skills:

- Read diagnostic ultrasound imaging
- Identify external and internal landmarks for echocardiography